

1. DO NOT SCALE FROM THIS DRAWING - USE FIGURED DIMENSIONS ONLY
2. TO BE READ IN CONJUNCTION WITH ALL OTHER CONSULTANTS / SPECIALISTS DRAWINGS. REPORT ANY DISCREPANCIES BEFORE AFFECTED WORK COMMENCES
3. ALL SETTINGS OUT DIMENSIONS TO BE ALIGNED AS SHOWN ON CONTRACTOR BEFORE WORK COMMENCES

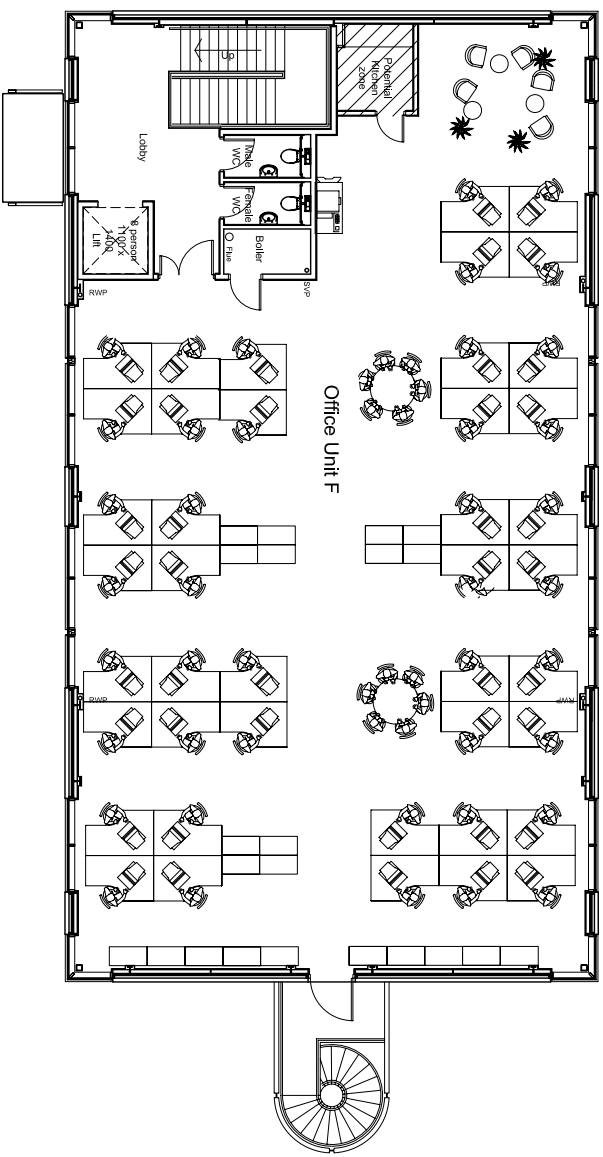

Block 5 Unit F  
First Floor

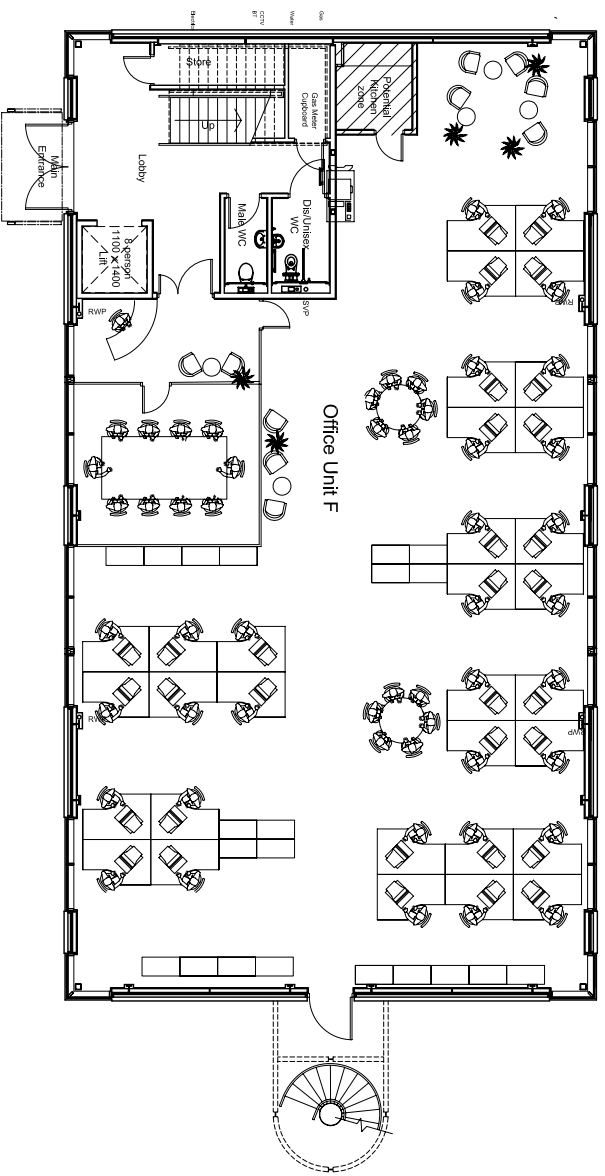

Block 5 Unit F  
Ground Floor



rev. description

client	Langtree Group Plc
project	Mere Grange, St Helens
drawing title	Block 5: Unit F Space Planned Floor Plans
drawing number	070107_625
revision	-

drawing status	Information
scale	1:200 @ A3
date	30.06.08
drawn by	AK



Seven Architecture offices at:  
The White House, Wilderspool Park, WARRINGTON, Cheshire, WA4 6HL  
T: 01925 438106  
Suite 1, The Exchange, Station Parade, HARRINGTON, North Yorkshire, HG1 1TS  
c: info@sevenarchitecture.co.uk www.sevenarchitecture.co.uk